Heiliger Gallus
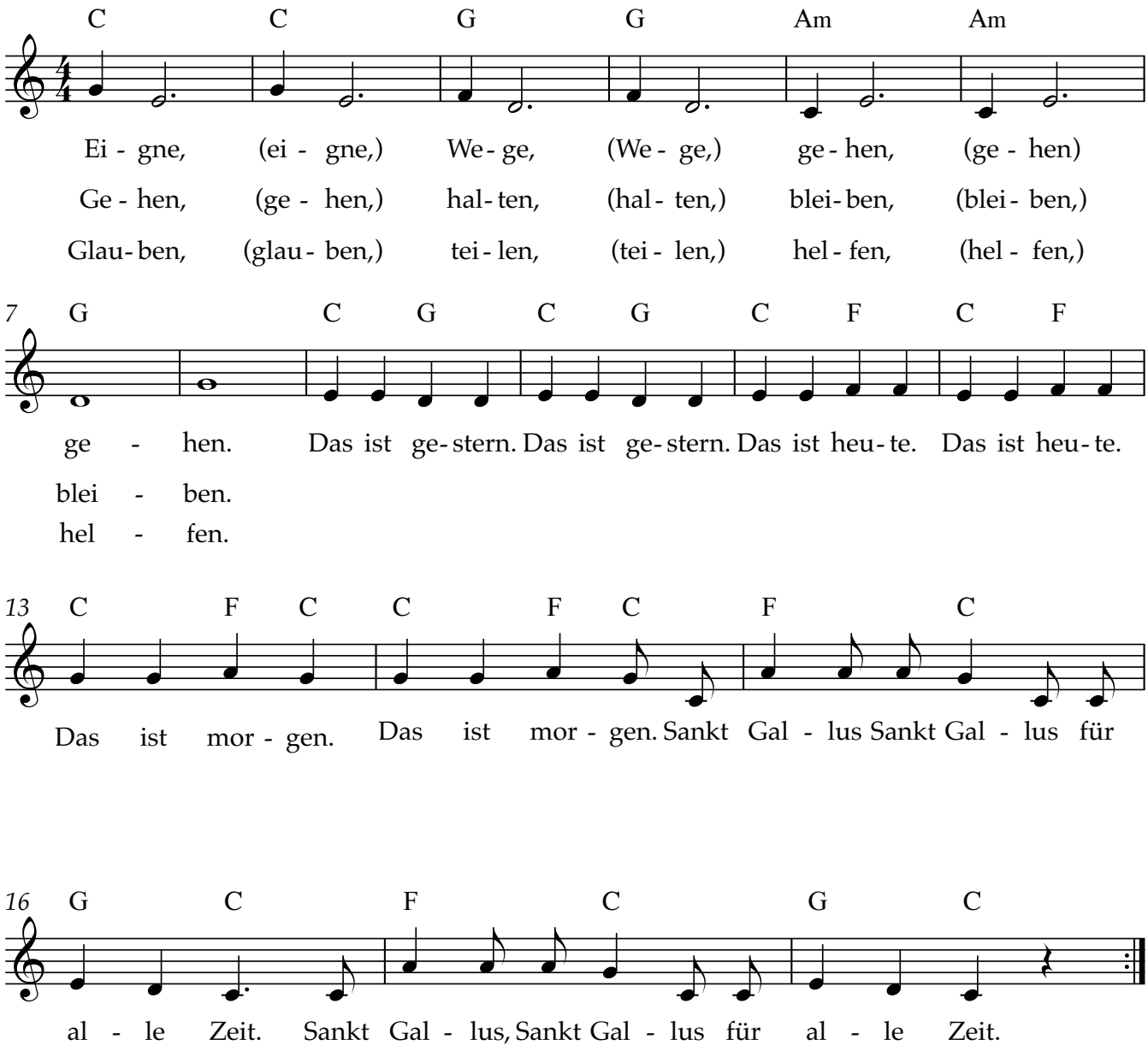
Jochen Straub, im April 2024